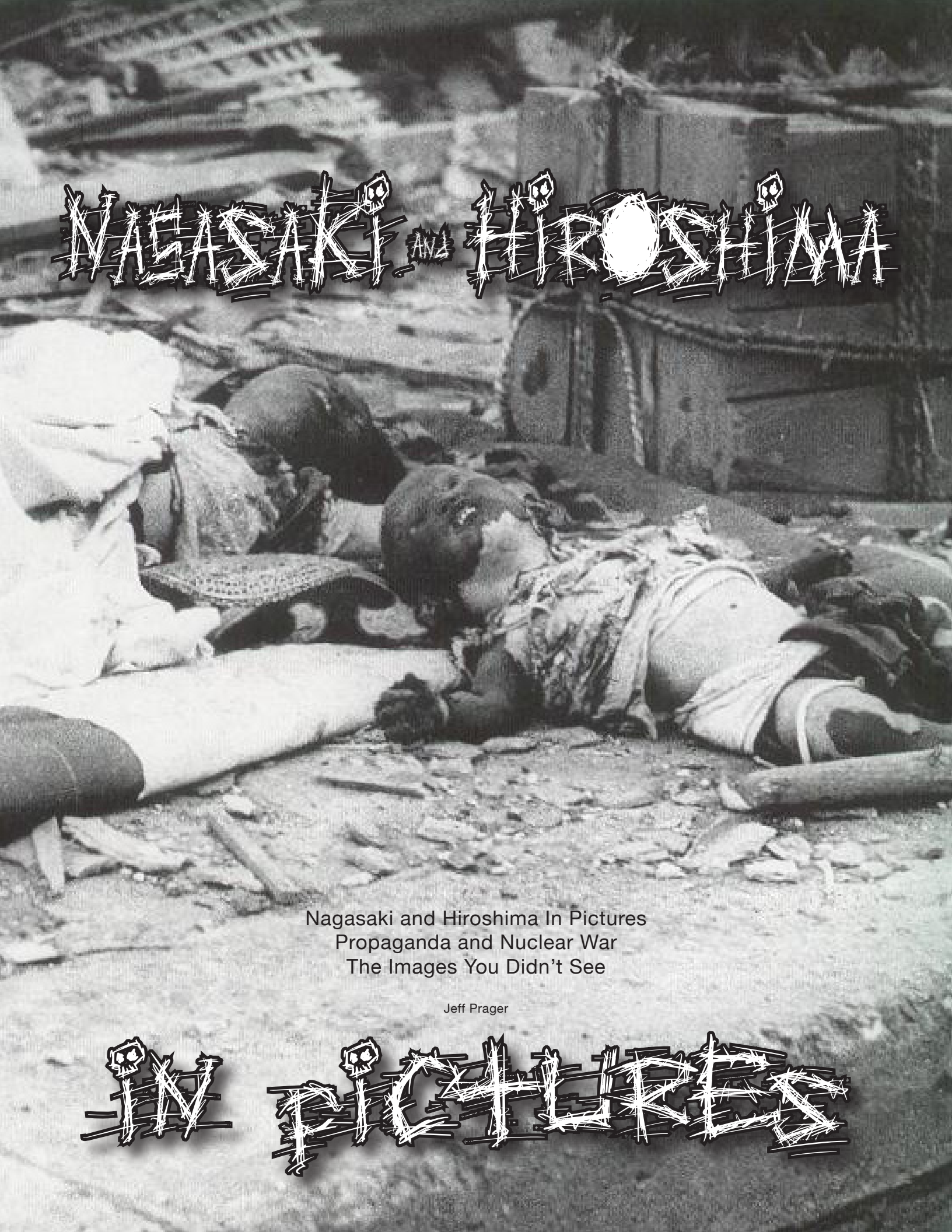

Nagasaki and Hiroshima In Pictures

Nagasaki and Hiroshima In Pictures
Propaganda and Nuclear War
The Images You Didn't See

Jeff Prager

NAGASAKI AND HIROSHIMA IN PICTURES

Propaganda and Nuclear War • The Images You Didn't See

Jeff Prager and No Copyrights Productions

ANARCHY BOOKS®
AND
RENEGADE PUBLISHING®
AN
INTERNET MAGAZINE FOR THE 21ST CENTURY™

A Cooperative Research Agency Of The Department Of No More War
Anti-Genocide Unit • Nuclear Crimes Investigations

~ ANARCHY DIVISION ~

The Sound Track for this book is available for $2.43 with any certified organic food donation to:
Stop-Children-What's-That-Sound Music™ only with the coupons on the following three pages.
The sound track includes the world famous Buffalo Springfield and their 60s hit, "For What It's Worth,"
Thunderclap Newman's masterpiece, "Something In The Air" with Humble Pie belting out "30 Days In The Hole,"
and the unforgettable, honest, bold and forthright criticism of the government by Barry McGuire with "Eve Of Destruction".
A critical musical tour-de-force for anyone searching for the truth. All rights reserved through March, 30th, 2012.

I don't believe in Copyrights. I'm an Anarchist and I oppose all governments and their institutions
not completely and wholly managed by and for the people, honestly, openly. This eMagazine is not copyrighted and may be published, copied,
dispersed, posted, pasted and used to paper bird cages. Most people won't read it anyway.

Text Title Font Thanks To: AGGRESSIVE ANGRY BABY KILLER

Published by "Expose The Fucking Criminal Bankers, LLC" ©℗™ and "Global Fucking Corruption 101, Inc."℠™©
Most images © No One At All, open source, copyright free, and other images legal to reproduce under these circumstances. This book is free. No one was paid to create it or distribute it.

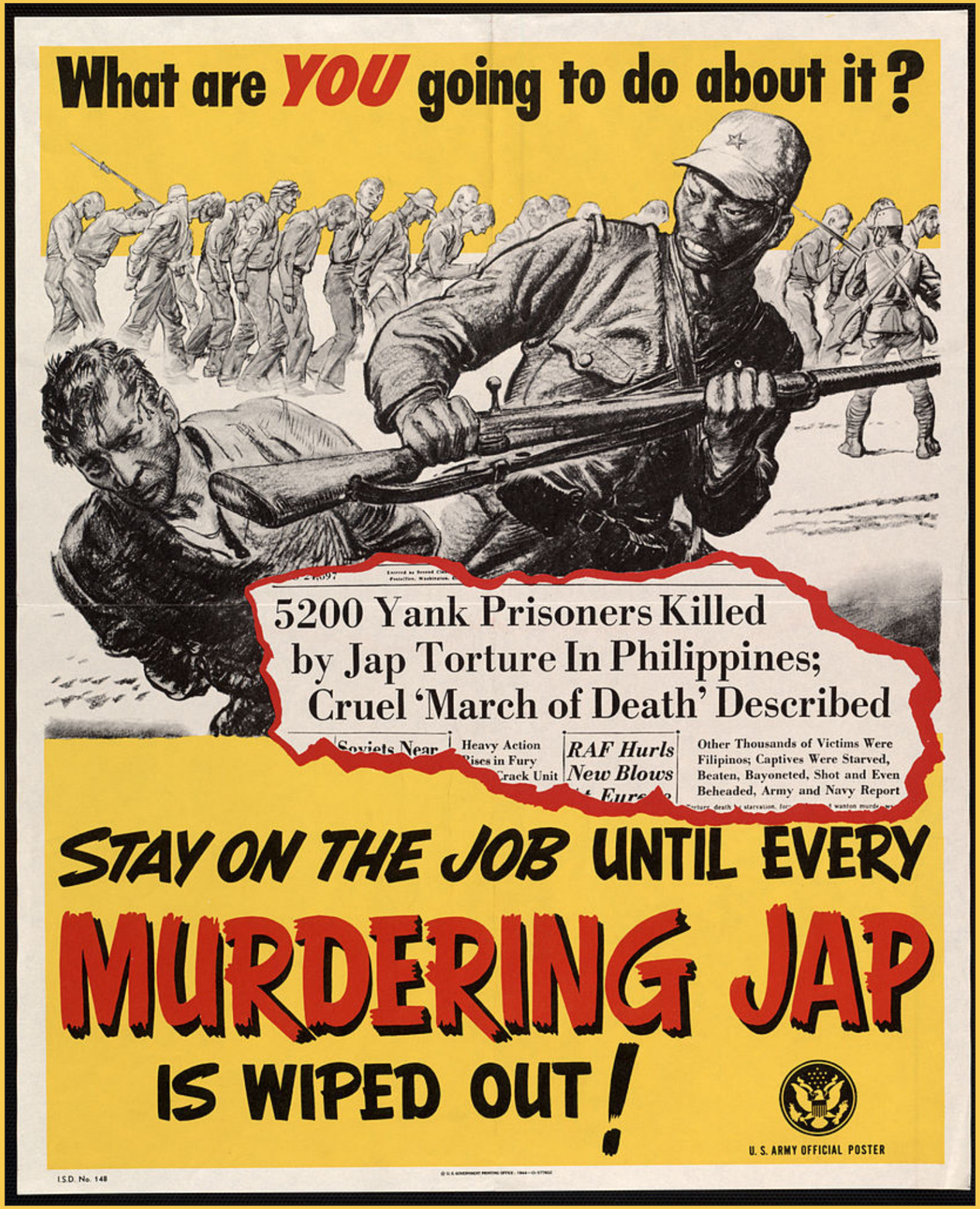

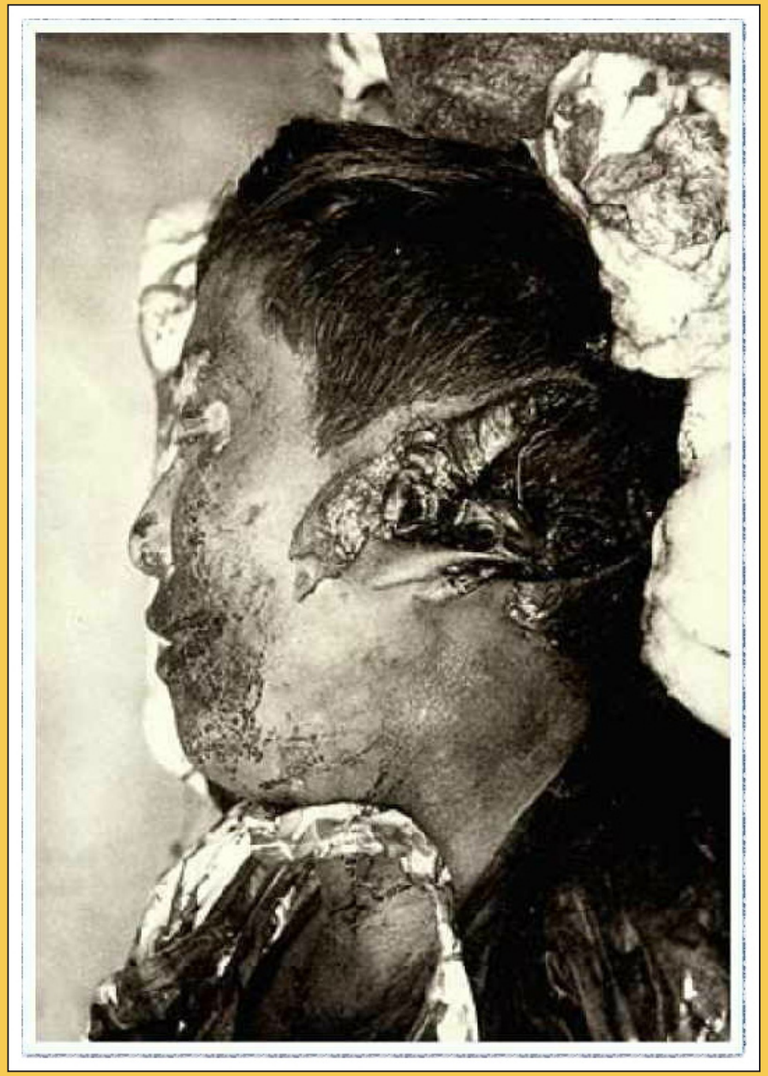

ALL advertisements in this eMagazine are actual US government propaganda posters as they appeared at that time.
ALL images in this eMagazine are original Nagasaki or Hiroshima images taken by the US Army.

5-I
188-PDDT-1-HIRO

879 - PODT-1-HIROS.

Before

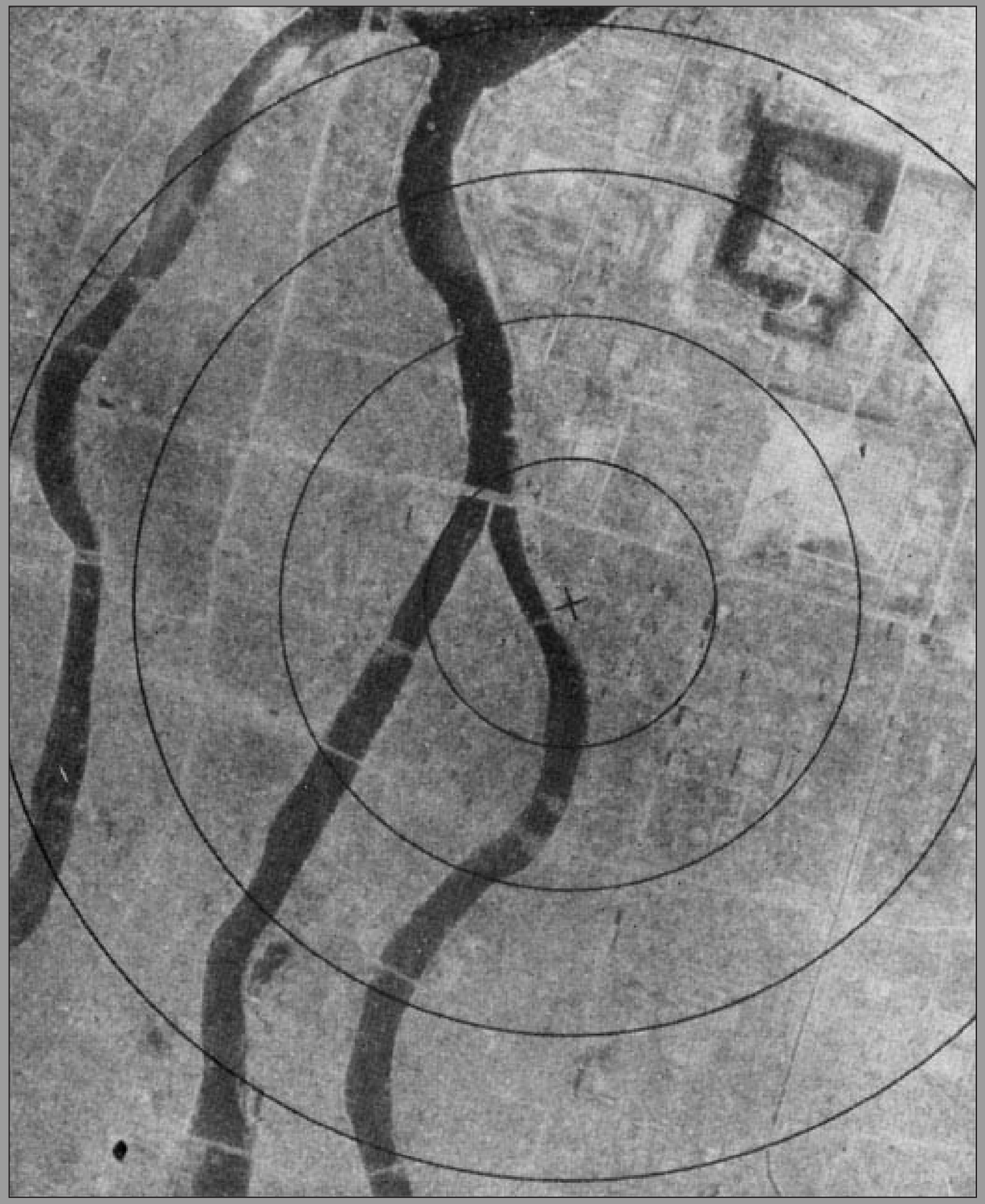

After

TOKIO KID SAY-
Rejected
Switching to sidearm like fucktard every fucking time you move helps Japs.
THANK YOU

a telephone operators switchboard

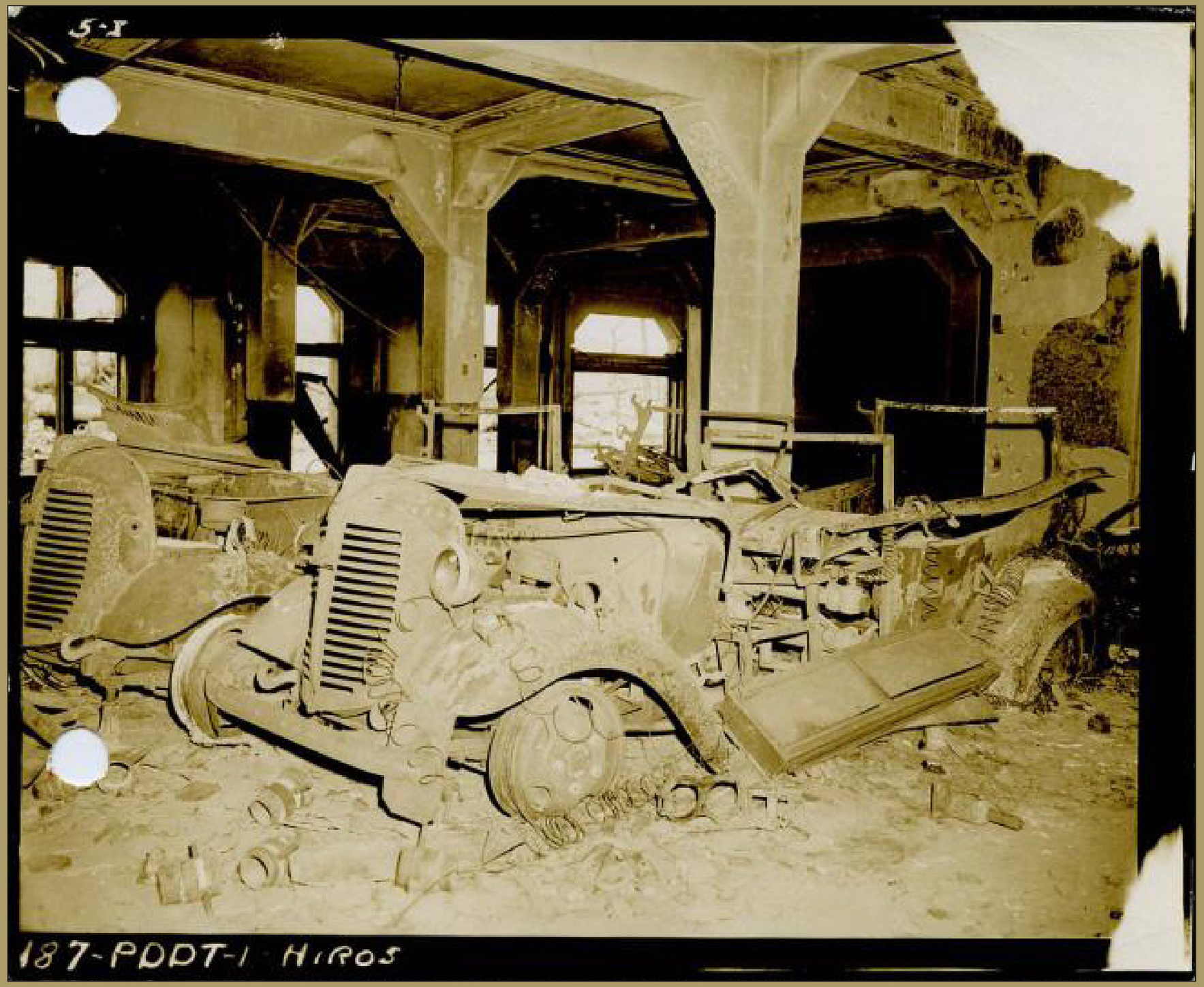
5·X
187-PDDT-1 HIROS

189 PDOT 1 HIROS

LET'S BLAST 'EM JAPANAZIS!
A 25¢ WAR STAMP BUYS 12 BULLETS
Buy WAR STAMPS HERE-NOW!
WAR STAMP COUNCIL—LIQUOR AND WINE INDUSTRIES—COOPERATING WITH U. S. TREASURY DEPT.

5H
421 PDDT-1-HIROS

3G
424 PDOT-1- HIROS

5-H
190-PDDT-1-HIROS

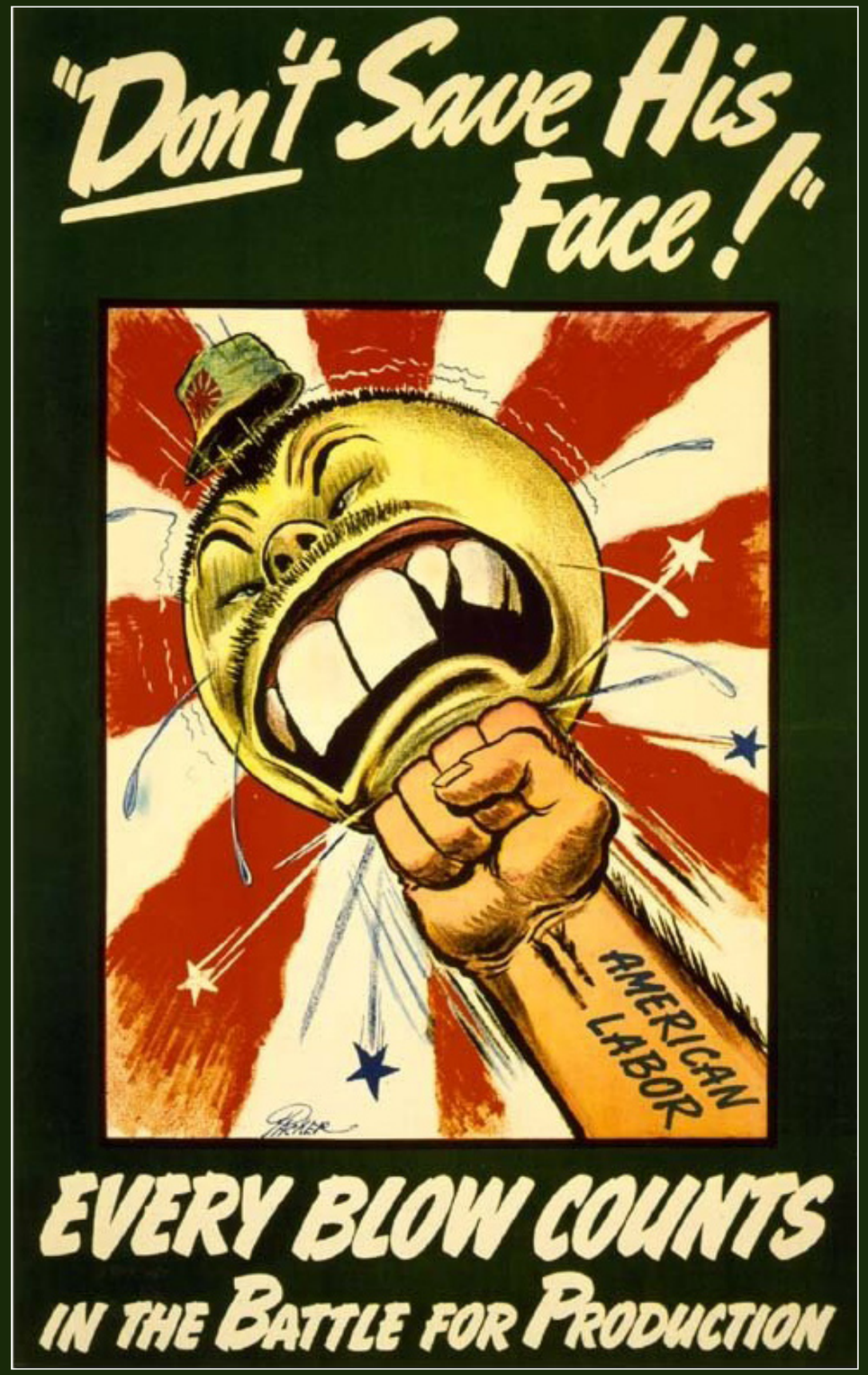
"Don't Save His Face!"
AMERICAN LABOR
EVERY BLOW COUNTS
IN THE BATTLE FOR PRODUCTION

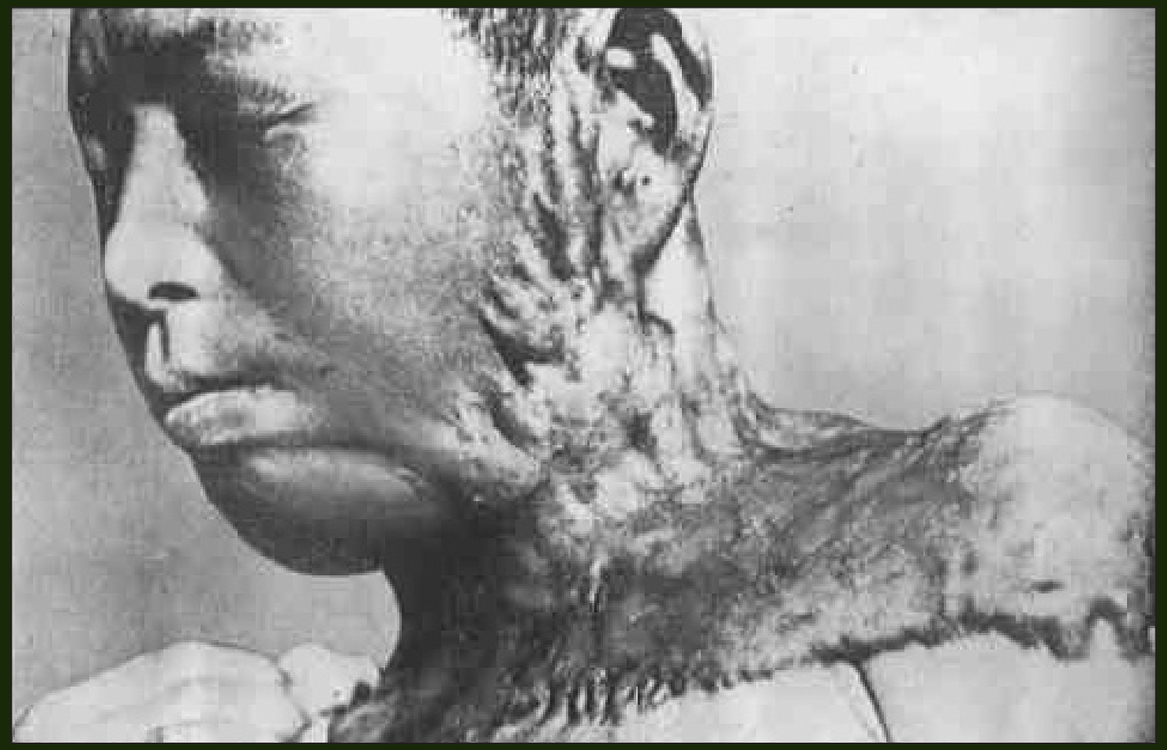

4.6
837-PDOT-1--HIROS

5-H

S-1
186-PDDT-1 HIROS

120-PDDT-1--HIROS

WESTERN DEFENSE COMMAND AND FOURTH ARMY
WARTIME CIVIL CONTROL ADMINISTRATION

Presidio of San Francisco, California
May 23, 1942

INSTRUCTIONS TO ALL PERSONS OF JAPANESE ANCESTRY

Living in the Following Area:

All of that portion of the County of Santa Clara, State of California, lying generally north and northwest of the following boundary: Beginning at the point on the Santa Cruz-Santa Clara County line, due west of a line drawn through the peak of Loma Prieta; thence due east along said line through said peak to its intersection with Llagas Creek; thence downstream along said creek toward Madrone to the point where it is crossed by Llagas Avenue; thence northeasterly on Llagas Avenue to U. S. Highway No. 101; thence northerly on said Highway No. 101 to Cochran Road; thence northeasterly on Cochran Road to its junction with Stecley Road; thence easterly on Stecley Road to Madrone Spring; thence along a line projected due east from Madrone Springs to its intersection with the Santa Clara-Stanislaus County line; together with all portions of Santa Clara County not previously covered by Exclusion Orders of this Headquarters.

Pursuant to the provisions of Civilian Exclusion Order No. 96, this Headquarters, dated May 23, 1942, all persons of Japanese ancestry, both alien and non-alien, will be evacuated from the above area by 12 o'clock noon, P. W. T., Saturday, May 30, 1942.

No Japanese person will be permitted to move into, or out of, the above area after 12 o'clock noon, P. W. T., Saturday, May 23, 1942, without obtaining special permission from the representative of the Commanding General, Northern California Sector, at the Civil Control Station located at:

Men's Gymnasium,
San Jose State College,
4th and San Carlos Streets,
San Jose, California.

Such permits will only be granted for the purpose of uniting members of a family, or in cases of grave emergency.

The Civil Control Station is equipped to assist the Japanese population affected by this evacuation in the following ways:

1. Give advice and instructions on the evacuation.
2. Provide services with respect to the management, leasing, sale, storage or other disposition of most kinds of property, such as real estate, business and professional equipment, household goods, boats, automobiles and livestock.
3. Provide temporary residence elsewhere for all Japanese in family groups.
4. Transport persons and a limited amount of clothing and equipment to their new residence.

The Following Instructions Must Be Observed:

1. A responsible member of each family, preferably the head of the family, or the person in whose name most of the property is held, and each individual living alone, will report to the Civil Control Station to receive further instructions. This must be done between 8:00 A. M. and 5:00 P. M. on Sunday, May 24, 1942, or between 8:00 A. M. and 5:00 P. M. on Monday, May 25, 1942.
2. Evacuees must carry with them on departure for the Assembly Center, the following property:
   (a) Bedding and linens (no mattress) for each member of the family;
   (b) Toilet articles for each member of the family;
   (c) Extra clothing for each member of the family;
   (d) Essential personal effects for each member of the family.

   All items carried will be securely packaged, tied and plainly marked with the name of the owner and numbered in accordance with instructions obtained at the Civil Control Station. The size and number of packages is limited to that which can be carried by the individual or family group.
3. No pets of any kind will be permitted.
4. No personal items and no household goods will be shipped to the Assembly Center.
5. The United States Government through its agencies will provide for the storage, at the sole risk of the owner, of the more substantial household items, such as iceboxes, washing machines, pianos and other heavy furniture. Cooking utensils and other small items will be accepted for storage if crated, packed and plainly marked with the name and address of the owner. Only one name and address will be used by a given family.
6. Each family, and individual living alone, will be furnished transportation to the Assembly Center. Private means of transportation will not be utilized. All instructions pertaining to the movement will be obtained at the Civil Control Station.

Go to the Civil Control Station between the hours of 8:00 A. M. and 5:00 P. M., Sunday, May 24, 1942, or between the hours of 8:00 A. M. and 5:00 P. M., Monday, May 25, 1942, to receive further instructions.

J. L. DeWITT
Lieutenant General, U. S. Army
Commanding

SEE CIVILIAN EXCLUSION ORDER NO. 96

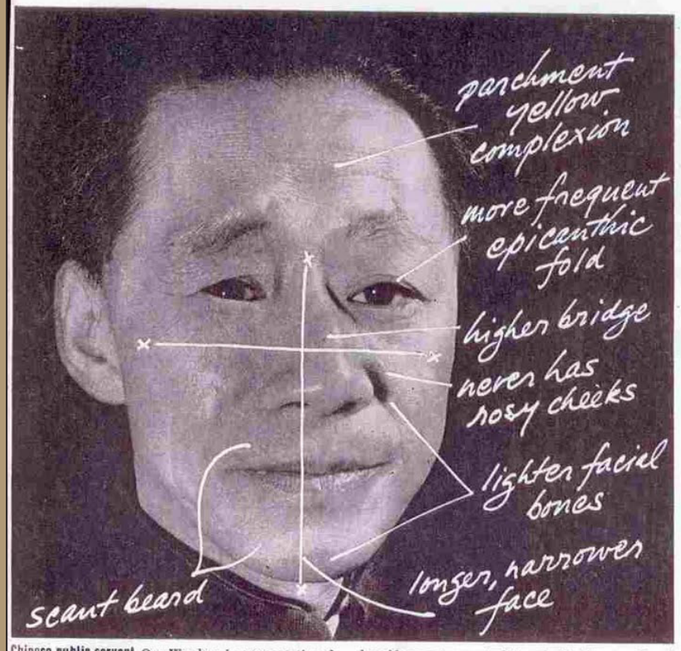

Chinese public servant, Ong Wen-hao, is representative of North Chinese anthropological group with long, fine-boned face and scant beard. Epicanthic fold of skin above eyelid is found in 85% of Chinese. Southern Chinese have round, broad faces, not as massively boned as the Japanese. Except that their skin is darker, this description fits Filipinos who are often mistaken for Japs. Chinese sometimes pass for Europeans; but Japs more often approach Western types.

HOW TO TELL JAPS FROM THE CHINESE

ANGRY CITIZENS VICTIMIZE ALLIES WITH EMOTIONAL OUTBURST AT ENEMY

In the first discharge of emotions touched off by the Japanese assaults on their nation, U. S. citizens have been demonstrating a distressing ignorance on the delicate question of how to tell a Chinese from a Jap. Innocent victims in cities all over the country are many of the 75,000 U. S. Chinese, whose homeland is our stanch ally. So serious were the consequences threatened, that the Chinese consulates last week prepared to tag their nationals with identification buttons. To dispel some of this confusion, LIFE here adduces a rule-of-thumb from the anthropometric conformations that distinguish friendly Chinese from enemy alien Japs.

To physical anthropologists, devoted debunkers of race myths, the difference between Chinese and Japs is measurable in millimeters. Both are related to the Eskimo and North American Indian. The modern Jap is the descendant of Mongoloids who invaded the Japanese archipelago back in the mists of prehistory, and of the native aborigines who possessed the islands before them. Physical anthropology, in consequence, finds Japs and Chinese as closely related as Germans and English. It can, however, set apart the special types of each national group.

The typical Northern Chinese, represented by Ong Wen-hao, Chungking's Minister of Economic Affairs (*left, above*), is relatively tall and slenderly built. His complexion is parchment yellow, his face long and delicately boned, his nose more finely bridged. Representative of the Japanese people as a whole is Premier and General Hideki Tojo (*left, below*), who betrays aboriginal antecedents in a squat, long-torsoed build, a broader, more massively boned head and face, flat, often pug, nose, yellow-ocher skin and heavier beard. From this average type, aristocratic Japs, who claim kinship to the Imperial Household, diverge sharply. They are proud to approximate the patrician lines of the Northern Chinese.

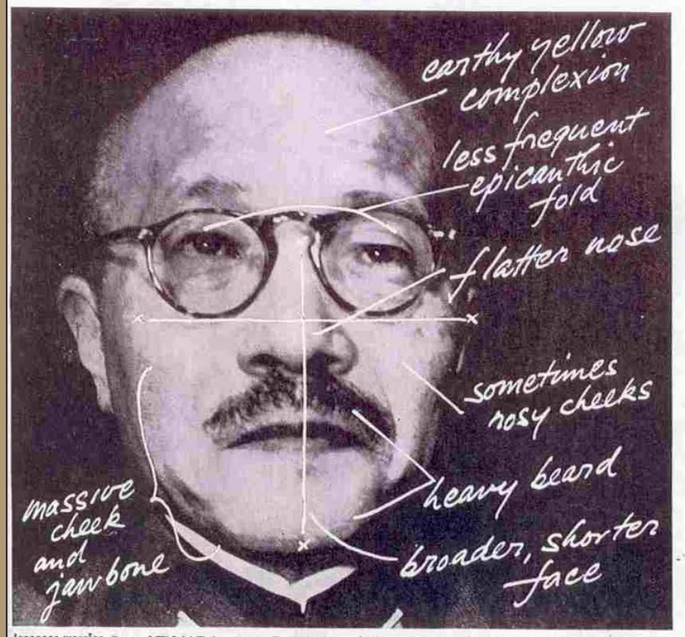

Japanese warrior, General Hideki Tojo, current Premier, is a Samurai, closer to type of humble Jap than highbred relatives of Imperial Household. Typical are his heavy beard, massive cheek and jaw bones. Peasant Jap is squat Mongoloid, with flat, blob nose. An often sounder clue is facial expression, shaped by cultural, not anthropological, factors. Chinese wear rational calm of tolerant realists. Japs, like General Tojo, show humorless intensity of ruthless mystics.

Chinese journalist, Joe Chiang, found it necessary to advertise his nationality to gain admittance to White House press conference. Under Immigration Act of 1924, Japs and Chinese, as members of the "yellow race," are barred from immigration and naturalization.

CONTINUED ON NEXT PAGE

Life Magazine

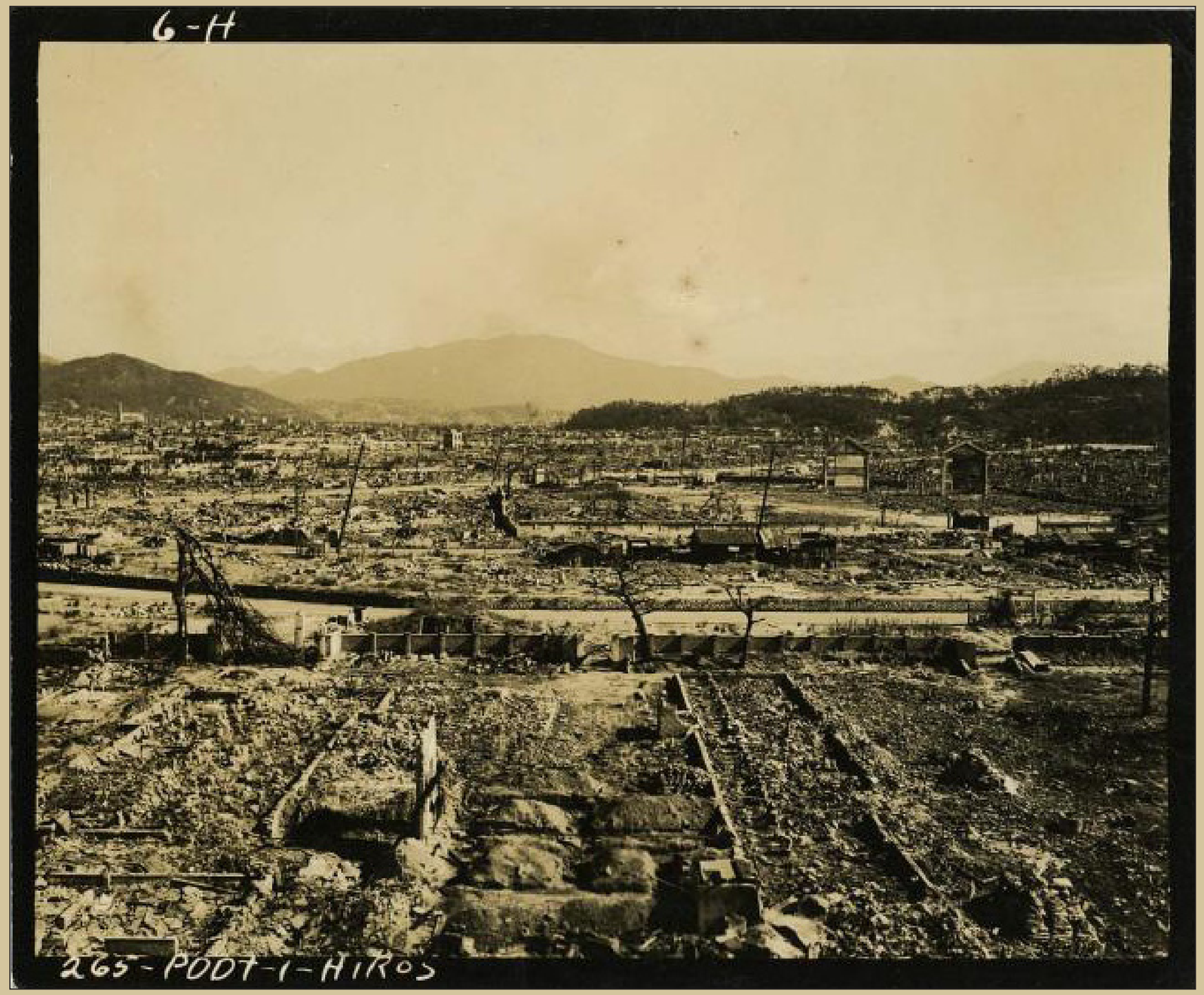
6-H
265-PODT-1-HIROS

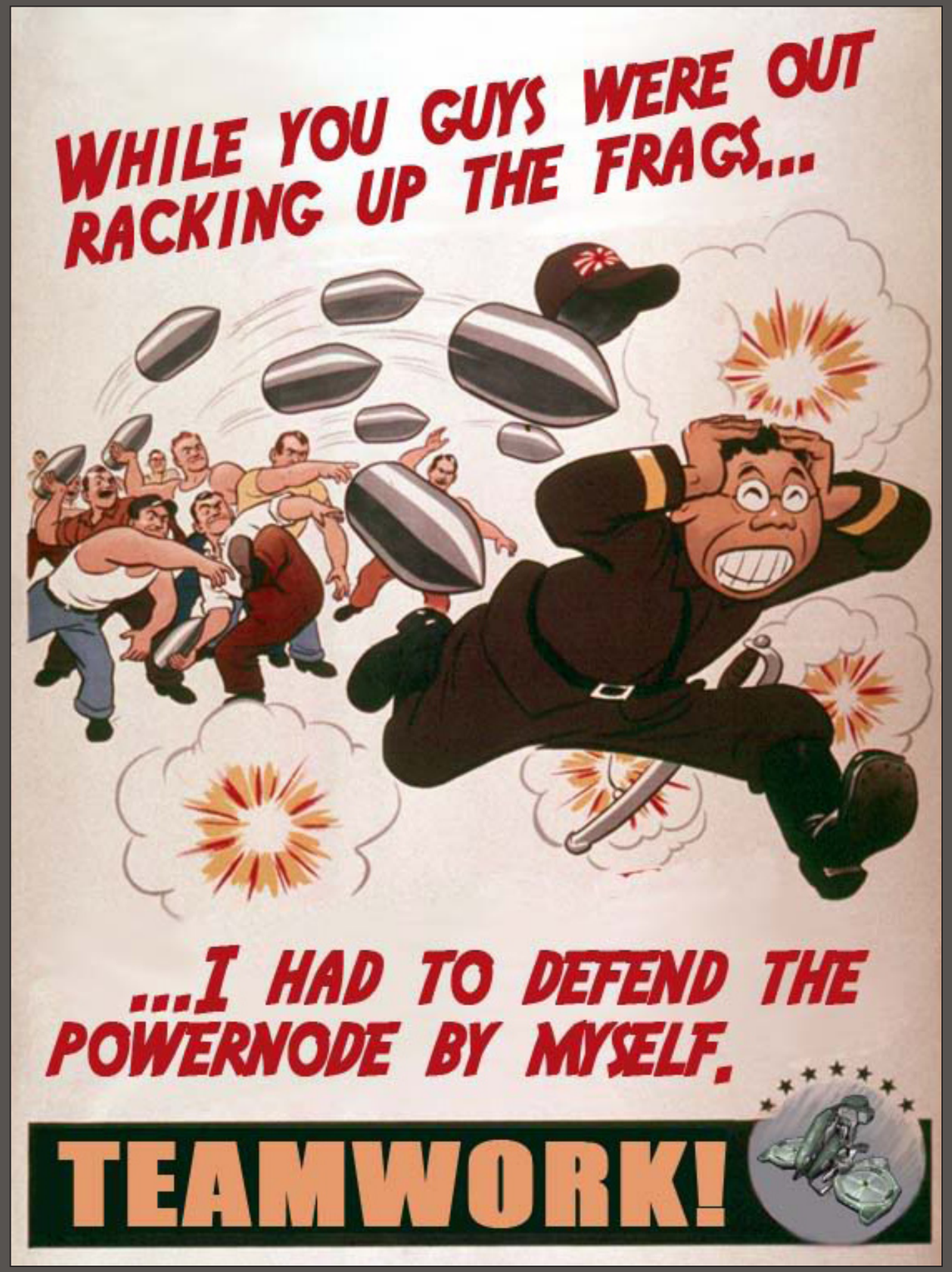
WHILE YOU GUYS WERE OUT RACKING UP THE FRAGS...
...I HAD TO DEFEND THE POWERNODE BY MYSELF.
TEAMWORK!

Save waste fats for explosives
TAKE THEM TO YOUR MEAT DEALER

KEEP THIS HORROR
FROM Your HOME
INVEST
10% IN
WAR BONDS
BACK UP OUR
BATTLESKIES!

No. 3
THE UNITED STATES
MARINES
10¢
15¢
IN CANADA
A LEATHERNECK FLAME THROWER
★ AUTHENTIC U.S. MARINE CORPS PICTURE STORIES ★

5-J
736-PDDT-1--HIROS

Nuclear energy makes up very little of total US energy usage. Actually, factoring in everything including commercial energy use, nuclear power represents 2% of total US energy use. Yes, yes, yes, they'll tell you nuclear energy accounts for far more US energy usage. Do the math. Add all the energy we use. It's about 2%. Yet the nuclear power industry, the lying IAEA and other fibbing groups and organizations to include your elected congressional representatives will alter reality, confuse the issues, take bribes, make pay-offs, lie, cheat and steal to keep the nuclear energy industry alive and thriving.

The nuclear weapons industry. What is it they say? "*Fagettaboutit!*" They're making nuclear weapons the size of golf balls and what's more, they're using them. The European Committee on Radiation Risk (ECRR) concludes:

"The present cancer epidemic is a consequence of exposure to global atmospheric weapons fallout in the periods 1959-1963 and that more recent releases of radioisotopes to the environment from the operation of nuclear fuel cycle will result in significant increases in cancer and other types of ill health."

Dr. Christopher Busby states:

"*The latest week 30 mortality statistics (through July 30, 2011) issued by the Centers for Disease Control and Prevention now indicate that the number of excess deaths in the U.S. since the Fukushima nuclear power plant disaster stands at* ***27,752"***

"*...You may think a professor at a university must actually know something about their subject. But this is not so. Nearly all of these experts who appear and pontificate have not actually done any research on the issue of radiation and health. Or if they have, they seem to have missed all the key studies and references...*"

~ (ISBN# 1-897761-24-4 - C. Busby)

The choice is yours. You can do nothing, much like me, except perhaps that I post these eMagazines, or you can get involved in your local community and stop nuclear power and nuclear arms use. If we don't do something these psychopaths are going to slowly kill us all by constantly raising the overall global low-level background radiation levels while at the same time dramatically raising the levels surrounding every nuclear generating plant on earth and around every military nuclear testing facility in the world. And they'll bomb every country across the planet with depleted and enriched uranium, tritium, deuterium and other lethal elements. They won't stop if you don't stop them.

ENOLA
GAY
82

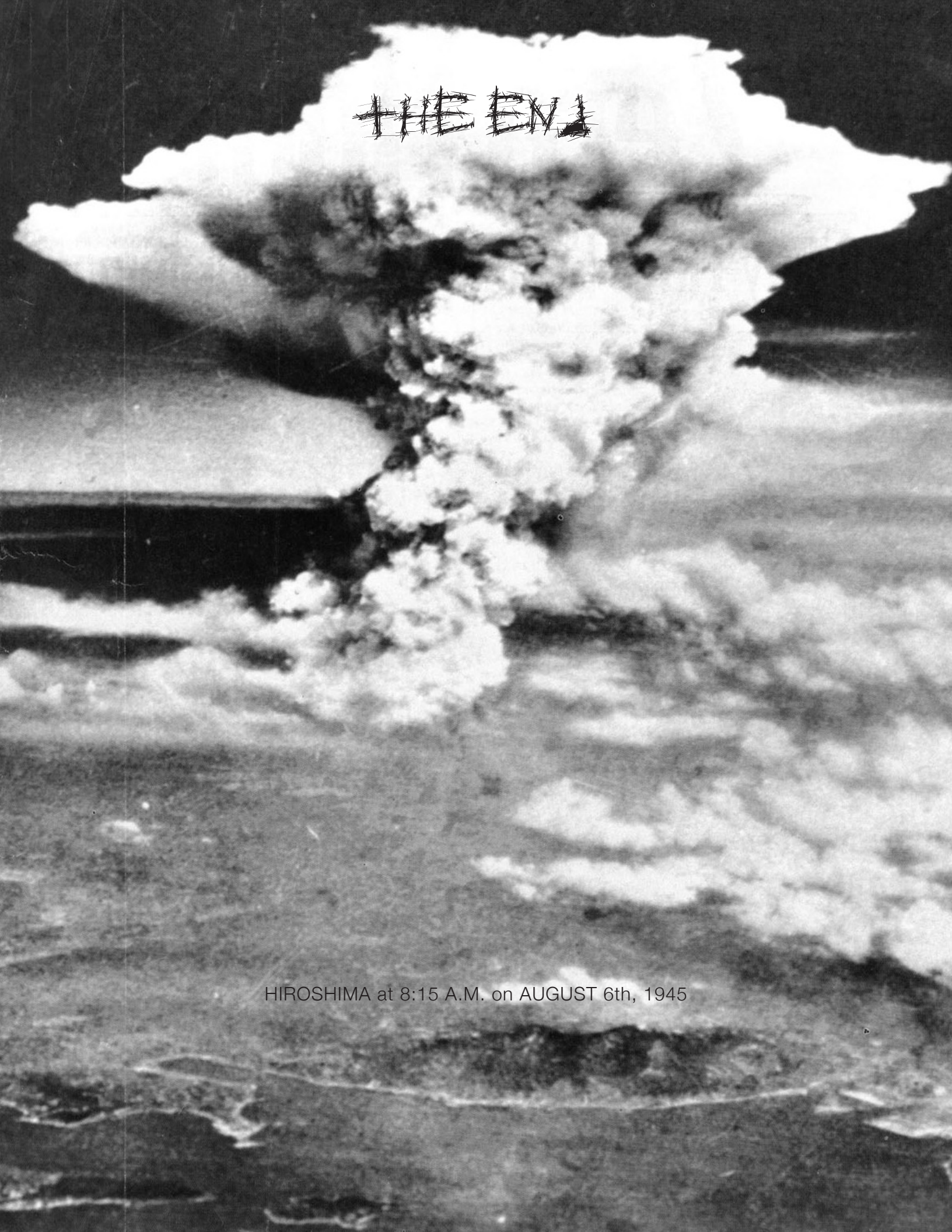

HIROSHIMA at 8:15 A.M. on AUGUST 6th, 1945